THE DEMOCRAT-LEADER.

VOL. 5. NO. 34. PORT ANGELES, CLALLAM COUNTY, WASHINGTON, DECEMBER 21, 1894. PRICE FIVE CENTS

HIS NAME IS MUNRO.

Nine Ballots Required to Elect a

COUNCILMAN FROM FIFTH WARD.

The Successful Candidate Does Not Appear on the Scene Until the Sixth Ballot, But Like the Tortoise, Famed in Fable Ages, "He Got There Just the Same"—Other Interesting Local Items.

The regular meeting of the city council last Wednesday evening was a scene of intense excitement, the unusual commotion having been precipitated over the election of a councilman from the Fifth ward, to fill the vacancy caused by the removal from this city of Malcolm McGill.

There had been a mutual agreement or understanding among the several councilmen, irrespective of party affiliations, that the candidate receiving the largest number of signatures of actual citizens of that ward, should receive the nomination. This was the conclusion reached, at least at the former meeting of the council, and a committee was appointed comprising Councilmen Graybill and Crockett, to critically examine the petitions presented, compare them with the official poll book, and ascertain which contained the larger number of names of actual citizens.

Councilman Crockett in the meeting Wednesday evening last, stated that the committee had failed to accomplish the purpose for which it had been created, for the simple reason that Councilman Graybill had submitted to him during the week that he was satisfied that the petition of Mr. Burnside contained the larger number of signatures of actual citizens of the ward. This statement Councilman Crockett accepted as finally and definitely settling the labor of the committee, and in fact it did, as Councilman Graybill admitted having said as much at Wednesday evening's meeting.

When nominations were declared open the names of W. E. Burnside and J. Donlan were placed in nomination.

It was thought, of course that the purpose was only to give Mr. Donlan a complimentary vote, as a number of the councilmen voting for Mr. Donlan stood pledged to cast their ballot for the candidate receiving the larger number of names of actual citizens of the ward on his petition.

It had been satisfactorily demonstrated and in fact admitted by some of the councilmen, who afterwards violated their pledge, that the petition of Mr. Burnside was indisputably the one receiving the largest number of names of actual citizens in the ward. Yet through some occult process of mental contortion, not understood by the ordinary, everyday individual who believes that it is the duty of an honest, straightforward, upright man to redeem, not violate, a pledge once solemnly made or expressed, steadfastly voted against giving to Mr. Burnside the position he had honorably won and was justly entitled to. Such betrayal of solemn promises passeth all understanding.

Six ballots were taken without a result, Councilman Shields voting each time for Mr. Burnside. At this juncture their being no possibility of either candidate succeeding, Councilman Shields placed the name of Donald Munro in nomination. Three more ballots were necessary before a result was reached. On the ninth ballot Donald Munro receiving a sufficient number of votes was declared elected.

Mr. Munro is one of the pioneer citizens of Port Angeles. By profession Mr. Munro is a painter and paperhanger, and is also one of the earlier navigators of these waters, having at different times commanded vessels which plied on Puget Sound. A pronounced and an enthusiastic temperance worker, Mr. Munro stands well with his associates and coworkers in that glorious cause. A man of progressive and independent business ideas, Mr. Munro will no doubt be found laboring shoulder to shoulder with those in the incoming council who believe in good government.

THE COMMISSIONERS COURT.

The Important Road and Other County Matters Transacted at Last Session.

TUESDAY, Dec. 11.

The board met pursuant to adjournment. Present, Andy O'Brien, chairman; George Lamb and J. B. Knapman and John W. Troy, county auditor

Claim of John Hennessy laid over for further information on the subject.

Communication from H. Littleton, reference to division of road district, No. 44, read and placed on file.

Communication from Harry Martin, of Pysht, in regard to the appointment of road supervisor, district No. 9½. There having been no election held in said district. Laid over until January meeting.

Communication from Geo. Fend in regard to illegal voting in road supervisors election in district, No. 47, read and and placed on file.

Communication from G. Schnellhardt regard to Mrs. McClosky, a pauper at his house in Seattle, read and placed on file.

Peter Bucholtz appeared before the board and filed application for license to sell liquors by J. D. Thaggard & Co., at their Quillayute saloon in the town of East Clallam, and also presented treasurer's receipt. License issued.

Charles Peters and others appeared before the board and filed written protest against the payment of work done in road district, No. 7. Protest read and filed.

The following road supervisors reports were examined and acted upon as follows; District, No. 48, refered back for proper form. District, No. 33, examined and allowed. District, No. 27, $2 allowed for work done by John O. Lee, remainder of report not approved. District, No. 5, examined and allowed. District, No. 20, examined and approved. District, No. 12, examined and approved. District, No. 47, examined and allowed. District, No. 19, examined and allowed. District, No. 1, examined and approved. District, No. 38, examined and allowed. District, No. 3, examined and allowed. District, No. 6, examined and allowed. District, No. 31, examined and allowed. District, No. 7, examined and laid over. District, No, 42, examined and allowed. District, No. 17, examined and allowed.

WEDNESDAY, Dec. 12.

Board proceeded to canvass the election returns of road supervisors. The auditor was directed to issue certificates of election to the following persons:

Road District, No. 1, George Priest.
" No. 2, L. H. Tripp.
" No. 3, Lyman Stevens.
" No. 4, No election.
" No. 5, F. S. Stillwell.
" No. 6, H. O. Daniels.
" No. 7, M. D. Gleason.
" No. 8, No election.
" No. 9, Charles Larsen.
" No. 9½, No election.
" No. 10, No election.
" No. 11, Thomas Evans.
" No. 12, John Thompson.
" No. 13, G. Morgantheler.
" No. 14, Amore Myers.
" No. 15, Peter Silva.
" No. 16, F. O. Austin.
" No. 17, Charles Dolstrom
" No. 18, Louis Williams.
" No. 19, John F. Raney.
" No. 20. George Race.
" No. 21, J. J. Withrow.
" No. 22, E. Nichols.
" No. 23, T Silverwood.
" No. 24, Adam Reis.
" No. 25, R. Jacobs.
" No. 26, G. Gunderson.
" No. 27, M. Doolittle.
" No. 28, H. F. Masters.
" No. 29, Fred Lutz.
" No. 30, Geo. Chapman.
" No. 31, William Sands.
" No. 32, F. M. Aldrich.
" No. 33, Joseph Kunstle.
" No. 34, C. Skavdal.
" No. 35, No election.
" No. 36, Andrew Bensen.
" No. 37, J. Lester.
" No. 38, No election.
" No. 39, William Carrico.
" No. 40, J. C. Douglas.
" No. 41, No election.
" No. 42, E. P. Jones.
" No. 43, Jesse Grimes.
" No. 44, Henry Littleton
" No. 45, W. H. Carpenter
" No. 46, N. P. Andrews.
" No. 47, C. A. Oleson.
" No. 48, No election.

Wm. Ritchie appeared before the board and filed petition of taxpayers protesting against reducing the bond of the newly elected county treasurer.

Charles Shearer was allowed $2.80 out of bridge fund for work done in road district, No. 39.

Report of Elam Cays, supervisor of road district, No. 2, examined and approved.

Report of R. N. Wilson, supervisor of road district, No. 10, examined and approved.

Board proceeded to the examination of claims and took action as indicated on the register of claims.

THURSDAY, Dec. 13.

The report of J. J. Duncan, supervisor of road district, No. 39, was examined and approved.

The report of Henry Littleton, supervisor of road district, No. 44, examined and approved.

Messrs. F. S. Lewis, R. N. Wilson, E. A. FitzHenry, E. E. Fisher, Geo. Meagher and Geo. Hatch, appeared before the board and asked for an appropriation of $500 to build a bridge over the Elwha river at McDonald's place, at the estimated cost of $1600, and the settlers and taxpayers along said road to donate the diffecence. Chairman O'Brien called Geo. Lamb to the chair and moved that the request be granted. Commissioners Lamb and Knapman, no; O'Brien, yes, Motion, lost.

FRIDAY, Dec. 14.

Knapman moved to reconsider the action taken on the treasurer's bond at the last meeting. Roll ordered called. Commissioner Lamb and Knapman, aye; O'Brien, nay. Carried.

Knapman moved that the treasurer's bond be fixed at $30,000. Knapmann and Lamb, aye; O'Brien, nay.

Upon application of D. W. Brien, county attorney, the board authorized said D. W. Bryan to take and accept securities from the First National Bank, to an amount not exceeding $275, for money deposited in said bank prior to its failure, and authorize and direct the treasurer to accept said securities in settlement with said D. W. Bryan, and the treasurer is further authorized to turn over said securities to Donald McInnes, to be collected by him in the same manner as other county securities held by said Donald McInnes, trustee.

Cost bill of S. P. Carusi, State vs. H. H. Grant, examined and approved.

C. W. Brewster's cost bill, state vs. W. H. H. Grant, examined and approved.

Report of Andrew Bensen, supervisor road district, No. 36, examined and approved.

Report of Louis Williams, supervisor road district, No. 19; examined and approved.

Communication from [illegible] was read asking for extra pay as an election officer in precincts casting over 50 votes. Board ordered that no officer of election be allowed more than one days pay.

Board examined and approved the formation of school district, No. 37.

Board ratified the alterations as submitted by A. B. Dorsey, in the boundaries of school districts, 9 and 17.

Bond of James Stewart, prosecuting attorney elect, was examined and approved.

Bond of Walter J. Dyke, examined ann approved.

Bond of Geo. W. O'Brien, justice of the peace, examined and approved.

Board ordered that the auditor notify all officers elect that no bonds will be accepted with married men as surities unless the wives of the surities sign the bonds.

Cost bill of C. W. Brewster in the case of State vs. Gleason, examined and approved.

Auditor's current expense account was examined and approved.

Board adjourned.

JOHN BOYD THACHER A WITNESS.

He Fully Verifies the Disputed World's Fair Award.

John Boyd Thacher is laconic and decisive in his statements. During the lively campaign just closed in New York this marked him especially as chairman of the Democratic State Committee. It was equally true of him as chairman of the Executive Committee on Awards at the World's Fair. This is the positive and sententious way in which he verifies, in an official letter, the honors won by Dr. Price's Baking Powder.

"I herewith enclose you an official copy of your award, which in due time will be inscribed in the diploma and forwarded."

Thus the questisn respecting the award, raised by an envious New York rival, is settled beyond cavil. This same rival, by the way, is widnly advertising an award for itself. The official records prove this claim wholly false, as they show the New York pretender was not so much as an exhibitor at the World's Fair.

Thomas Maloney has been soliciting subscriptions from business men and citizens during the week, to assist in the construction of the new wharf at the head of the bay, for the Port Angeles Mill and Lumber company. He met with fair success.

Dr. Price's Cream Baking Powder
A Pure Grape Cream of Tartar Powder.

THE ENTERING WEDGE.

A Small Strip of Land Situated Between the

TOWNSITE AND THE LIGHTHOUSE

Reserve Provides a Suitable Water Frontage Facility for the Port Angeles Mill and Lumber Company, the Improvement of Which Can Be Made at an Outlay of $1,100—A Forensic Club.

The recent decision by Judge Hanford of the United States District court, Seattle, sustaining the authority of the general government to remove all trespassers from the lighthouse reserve, including the ejectment from the reserve of the Port Angeles Mill and Lumber company, with its tramway, warehouses and wharf, cutting off that company's deep water outlet for the shipment of its lumber and shingle output.

At the time it was generally believed that the unfortunate turn of affairs would compel that company to suspend operations for an indefinite period, as the securing of water frontage facilities, and the construction of a wharf, warehouse, etc., would involve a greater outlay than the company felt justified in making at the present time.

But as good fortune would have it, the dark cloud which was hanging so low, without a visible ray of hope appearing has finally been dispelled, and the sunshine again flashes radiant gleams of hope along the pathway of a once disconsolate people.

The solution of what appeared to be almost an insurmountable barrier to an available deep water outlet, will doubtless result in the utilization of a little [illegible] land lying between the townsite and the government survey of the light house reserve, comprising about six acres and commanding excellent water frontage facilities.

The strip extends from the the high tide land of the bay to the high tide land of the straits, a distance of 600 feet and a distance of 880 feet from the north to the south limit.

This strip of tide land was filed upon some time ago by Mr. Norman R. Smith who, at the time, made valuable improvements thereon, and is now, doubtless, the legal claimant.

It is understood that satisfactory arrangements have been made with Mr. Smith for the utilization by the company of this strip of tide land for a deep water outlet.

To construct a suitable wharf to deep water at this point will involve an outlay of about $1,100, an amount greater than the company feel able to expend at the present time.

However, a supreme effort will be made to build the wharf, the company contributing the material and citizens will be appealed to to extend material encouragement inasfar as they are able so to do.

It is understood that the company prefers labor contributions, and, no doubt, would adequately appreciate these volunteer services in according preference of employment when the mills resume operation.

This is a legitimate, and promises to become a very important industry, and should, therefore, receive liberal encouragement.

PORT ANGELES FORENSIC CLUB.

Organized for the Pursuit of Legislature and Parliamentiary Knowledge.

The Port Angeles Forensic Club, the organization of which is nearly perfected.

The objects and purposes of the society is to provide its members with the opportunity to familiarize with and discipline themselves in parliamentiary usages, and the rules governing legislative bodies, and in oratory and debate. In other words, the aim will be to educate and equip its members with a practical knowledge of these subjects, absolute to a sufficiently informed mind and a practical education.

The subjects to be considered will be questions of national, state, county and municipal significance.

The plan of organization will be similar to that of the lower house of Congress, with a speaker, sargeant-at-arms and standing committees, and the rules governing shall be similar. Matters brought before the club for its consideration shall be in the torm of a bill or resolution.

Persons over the age of 15 years will be available for membership. Wives of members shall be eligible to honorary membership.

The admission fee will be fixed at $1 for male and 50c for female members. The will be no regular dues levied, but occasional levies to defray incidental expenses.

Each member is to provide his chair and table.

It is not definitely settled but it is thought that weekly meetings will be held, but this question and that of a place of meeting will be arranged after the organization is perfected.

The new society receives the cordial endorsement of Dr. F. S. Lewis and other citizens who fully realize the immeasurable benefits derived from such organizations.

It is certainly the duty of every young man to equip himself with an education that will embrace a knowledge of the principles of the government under which he exists, and of the rules and usages governing its operations.

Normal Items.

ELLENSBURG, Wash., Dec. 19, 1894.

The Normal is doing good work. The final standing in those branches just finished were generally good.

Prof. Getz attended the Institute at Walla Walla and Spokane last week.

During Prof. Getz' absence we had the pleasure of listening to Profs. Mihan and Morgan on the subjects of "ventilation," and "teaching as a profession."

Since the Normal has been lighted with electricity the societies hold their meetings in the evening.

The two societies will hold a joint meeting last Friday evening.

The gymnasium is a scene of much attraction; and the ladies come in for a good part as well as the young men. The gymnasium is furnished with a trapeze, horizontal bar, parallel bar, striking bag, quadrant weights, chest weights, dumb bells, indian clubs, rings, traveling ropes, climbing ropes, bar bells, ladders and bell drums.

The entire number of students enrolled at present is 121. Miss Young and Mr. Taylor of Cowlitz, Mr. J. E. Adams, of Clarke, Mr. Carothers and Miss Weaver of Kittitas, and Miss McPhee of Yakima, have recently been added to the list.

Special classes have been organized for teachers. All teachers who can possibly do so should avail themselves of the advantage of a short course at the Normal.

A NORMALITE.

Chop feed, 80 cents per sack, at Van Lehn Bros.

NEWS OF THE COUNTY.

Gleanings From the Press of Western Clallam.

East Clallam Record.]

Government Inspector Newby, who has been examining the surveys of a number of new townships in this county during the past three months, and whose work is not quite completed, has quite for the winter. He left here last Monday for Arizona on government land business.

A clipping from a newspaper has been sent The Record stating that "the Conference Church extension committee met at the University, November 13, and endorsed the application of the church at East Clallam for a loan of $250 and a donation of $250."

The schooner Dora Bluhm sailed from here last Sunday with 300,000 feet of spruce lumber. This vessel will return and take a cargo to San Pedro.

The wharf on the west side of the bay was swept away in the storm last Friday night. It was the property of the Pacific Tanning Extract Company, and has been unfit for use for the past two years. The company neglected to take care of it, and it has been slowly falling to pieces. The storm finished the work of destruction, and hardly a vestige of the wharf remains.

Beaver Leader.]

The foundation of the Beaver schoolhouse is being laid this week. The building will be used for the postoffice until Mrs. Winkler can build one.

The election of officers of Forks Lodge, I. O. O. F., took place December 1st, and the following were elected: J. E. Crawford, Noble Grand; L. M. Whittier, Vice Grand; Eli Peterson, treafurer; J. Lochbaum, secretary; F. T. Balch, trustee.

Mrs. Frankie Winkler, the newly appointed postmistress at this place, has sent in her bonds and expects to receive her commission sometime early in January.

Amount of County Official Bonds.

The amount of the incoming county officers bonds will aggregate $159,300. This does not include the $8,000 bond of Donald McInnes, recently filed with the county auditor, as trustee of Clallam county in its settlement with the First National Bank.

The Rebekah Degree Lodge, I. O. O. F will give a Masquerade Ball at the Opera House, Christmas eve. All are cordially invited to attend.

J. C. Hansen, the druggest, will tell you that no one is better qualified to judge of the merits of an article than the dealer, because he bases his opinion on the experience of all who use it. For this reason he wishes us to publish the remarks of other dealers about an article which he handles. Messrs. C. F. Moore & Co., Newberg, Ore., say: "We sell more of Chamberlain's Cough Remedy than all others put together, and it always gives good satisfaction." Mr. J. F. Allen, Fox, Ore., says: "I believe Chamberlain's Cough Remedy to be the best I have handled." Mr. W. H. Hitchcock, Columbus, Wash., says: "Chamberlain's Cough Remedy sells well and is highly praised by all who use it." For sale by J. C. Hansen, druggist.

H. C. STRONG
DEALER IN
HARDWARE
Write for My Prices On
BLASTING POWDER
...AND...
FARM IMPLEMENTS
COLONY BUILDING. PORT ANGELES, WASH

AT
CALDWELL'S CIGAR STORE
Can always be found a complete line of Tobaccos, Cigars and Smoker's Articles.

The Democrat-Leader,

OFFICIAL PAPER OF CLALLAM COUNTY.

Published every Friday at Port Angeles, Washington, by

THE DEMOCRAT PUBLISHING CO.

TERMS:

One Year	2.00
Six Months	1.00
Three months	.50
Single copies	.05

Sample copies sent to any address free.

Entered as second-class matter, in the Post office at Port Angeles, Washington.

JOHN W. TROY.....Editor

BETHLEHEM

O little town of Bethlehem,
How still we see the lie!
Above thy deep and dreamless sleep,
The silent stars go by.
Yet in thy dark street shineth
The everlasting light;
The hopes and fears and all the years
Are met in thee to night.

O morning stars, together
Proclaim the holy birth!
And praises sing to God the King,
And peace to men on earth.
For Christ is born of Mary;
And gathered all above,
While mortals sleep, the angels keep
Their watch of wondering love.

—PHILLIPS BROOKS.

THE SEASON OF GOOD WILL.

As Christmas approaches the trials, troubles and vexations of life are for the time being forgotten, the thought of a people that so steadfastly directed the various pursuits of modern civilization during the year past is now as earnestly pursuing an infinitely higher and nobler purpose—that of contributing to the pleasure and happiness of one another.

It is, indeed, the season of good will, of friendly relations on the higher plane of reciprocity, of exchanging those little tokens of love, affection and friendship, in the giving of which the nobler cords of the human heart are touched and respond with love's sweetest sympathy.

Christmas-tide is, indeed, a refreshing relaxation from the sterner, severer, more exacting duties of life, that ever fierce, relentless competitive struggle for existence in which sentiment is a stranger, friendship gives way to selfishness and nature looses its charm, its virtues, its Christian sentiment, and becomes truly sordid.

The true Christian spirit is one of equality, class distinction is almost entirely lost sight of and the people come together to participate without reserve and with Christian graciousness in the festivities of the season. This is the Christian sentiment prevalent throughout the civilized world. Even in England where class lines are more severely drawn than here, Christmas-tide seemingly exerts a softening influence, brings the people together and in consequence elevates society on a higher and nobler plane.

Sir Walter Scott confirms this in the following gracious lines:

On Christmas-eve the bells were rung;
On Christmas-eve the mass was sung;
Forth to the wood did merry men go
To gather in the mistletoe.
Then opened wide the baron's hall
To vassals, tenants, serf, and all.

There is a demoralizing tendency and one to be sincerely regretted, in the churches of modern times, which reflects an exceeding lack of consideration and of the Christian spirit which make men and women noble and true. This is the glaringly vulgar display of wealth at public Christmas trees, the pervading of costly and innumerable presents, from those whom wealth has favored, while others, equally deserving, yet occupying a humbler position in life, must content themselves with more modest and less costly gifts.

At a public Christmas tree where the rich and the poor alike come together, as one common people, on the plane of equality, where the true Christian spirit and the gracious charity of heaven, descends on all alike, there should be that puritanical simplicity, that equitable distribution of favors, that ever pervades and characterizes the realm of Christianity.

THE DEMOCRAT-LEADER extends to its readers the courtesies of the season, and sincerely hopes that they will enjoy that peace of mind, contentment of spirit, that a merry, merry Christmas should bring to all mankind.

Dr. Price's Cream Baking Powder
Awarded Gold Medal Midwinter Fair, San Francisco.

FOR THAT DEMOCRATS WILL HOPE.

It is not at all unlikely that the President may call Congress together in extraordinary session after the 4th of next March.

The New York World and other influential Democratic journals have already suggested the wisdom of the act, in the event no satisfactory currency legislation should result from the deliberations of the present Congress.

The present Congress has been a disappointment, and the people very emphatically signified, at the recent election, that they did not approve of its course of treachery inaction and abuse of public power. Of Democracy's fatal mistake, the Republican party took advantage, and that the ruse was overwhelmingly successful the people are fully aware.

To be truthful, little is expected in the way of needful legislation from the present, and much less from the incoming Congress.

Yet, it would be unjust and uncharitable to forejudge the acts of the new Congress, and an unerring and impartial public opinion will withhold judgment until the record will have been made.

But should the emergency arise, as there is strong likelihood that it will, the new Congress will undoubtedly be given the opportunity to make a record long before next December, the time the law fixes when it shall assemble.

On this subject the New York World says:

"If no law for the protection of the Treasury and the reform of the currency shall be passed this winter an extraordinary emergency will exist, and it will be the duty of the President to call the new Congress together. In addition to this, the country wants to know, and has a right to know before the elections of next year, what the policy of the Republicans is to be. They cannot be permitted, after obtaining control of the House, to go to sleep for a year, as some of their too crafty leaders propose, and blind the people to their purposes, as they did in 1888. An extra session of the Fifty-fourth Congress is clearly among the probabilities."

If the present un-Democratic Congress fails of its duty, of which unfortunately, there is strong probability, then let the President bring the creatures of a political revolution to the testimonial bench that the people may hear their public confessions.

IT is now quite generally conceded that Tammany has a future. Well, for that matter, so has hades. But as these futures point decent people might better not affiliate with either.

ACCORDING to the latest advices from Republican headquarter the first installment of good times has unavoidably been delayed until the fifth of next March. It will be remembered that they were due with the incoming flood tide of Republicanism last November, but as yet have failed to put in an appearance. Prof. Wiggins might better look to his laurels, as he now has a rival in the realm of erring prophesy worthy his steel.

WARD MCALLISTER, the recognized society autocrat of New York's "four hundred," says that a tradesman can be a veritable gentleman. That settles a vexatious and much discussed question.

THOMAS C. PLATT says he abhors being called a "boss." This is not to be wondered at as the appellation lends neither dignity nor honor to a name. But then has not Thomas C. established undisputed claim to the title?

DUNGENESS ITEMS.

Masks for the Masquerade at Trading Co's. store.

Mr. and Mrs. McKinney spent Sunday last in Victoria.

Mr. Combs, of Sequim, is clerking at the Trading Co's. store.

Mr. H. J. Lipsett went to Victoria on a business trip on the Evangel, Tuesday.

Grand Masquerade in the Dungeness hall on the 25th. Tickets of admission, including supper, $1.50.

Toys, Toys, Toys, and all kinds of Christmas presents until you can't rest at low prices, at the Dungeness Trading Co's. store.

Samuel Irwin, of Forks, has been spending the past ten days in Dungeness and Port Townsend looking after his business interests.

Geo. Webber shot a large white Alaska owl and a canvas back duck one day last week. These birds are extremely rare and are seldom seen around Dungeness.

Christmas will be a merry day in Dungeness this year. Preparations for surprises are being made by everybody so Dame Rumor says, and she ought to know.

The Dungeness Band, for whose benefit the masquerade is being gotten up, gave an opening dance at the new hall last Thursday night. It was well attended.

Miss Annie VanWormer has returned to her home at Coupeville. This delightful little lady will be greatly missed by a host of friends she has in Dungeness.

Mr. Geo. Hunt last week purchased a fine Fischer piano at Seattle. George thought he had better have Santa Claus bring it ahead of time than to have the white-haired, spry old fellow burdened with it on Christmas eve, when loaded down with toys and sweetmeats.

The Dungeness Trading Co. has a large line of Christmas goods, consisting of toys, silver, glass and china ware, and useful and ornamental goods. Every article was purchased right and very low prices prevail. For a small amount of money you can make a valuable purchase for a Christmas present.

The preparations are all complete for the grand masquerade on Christmas night, Tuesday next, the 25th, and promises to be an unusual success. Large parties on special steamers are coming ing from Townsend and Port Angeles. Mr. and Mrs. Elias Cays will furnish the big supper.

ITEMS FROM BLYN.

Thad Wagner was visiting friends here last week.

Prof. Purvis made a trip to Angeles last week.

W. B. Main is building an addition to his house.

Messrs. Fred and Orvil Dean expect to ship on a sealing voyage in the near future.

Oliver Burgland and Charles Fritts started on a hunting trip a week ago Wednesday last, on Thursday, after leaving camp, they thought it best to separate, agreeing to return at night, Mr. Fritts secured two deer during the afternoon, and returned with one to camp late in the evening, only to find that he was alone. As Burgland did not return that night he concluded that he (Burgland) was lost, and started to search for him; not finding him on Sunday he returned home for assistance. Several parties started at once for the mountains, and on Wednesday they found him froze to death. On Thursday a party of ten left here to bring him back, but the snow had fallen to such a depth that it was found to be impossible, so they laid him to rest in the mountains.

Burgland was an experienced hunter and had provisions enough with him to last a week. It seems that he had killed a deer and camped one night, and as it was storming at the time it seems he thought it best to start for home, but after he left his camp he must have discovered that he had no matches, or that they were useless, as several places were seen where he had attempted to start a fire, as these must have failed, and as a last resort he had cut some off some pieces of his clothing and fired his gun to ignite the cloth.

Real Estate Transfers.

The following is the list of transfers for the week ending Dec. 20th, as furnished by the Clallam County Title, Insurance and Abstract Company:

M M Lawrence to H E Lutz, lots 3 and 8 and sw sw, sec 25, and lots 5 and 6, 26-31-10	$ 10
J M Bell to D Kingman, lots 15 to 22, blk 3, Bell's add to Port Angeles	600
M E Clark to F E Foster, west half water lot 6, blk 1	1000
A Schmerg to A W Kelly, half s sw, 29-30-2	1
M O Gilpin to W Carey, lots 9 and 10, blk 162, reserve	206
First National Bank, Port Townsend, to H McAlmond, McAlmond's donation claim	3600
D W Morse to Puget Mill Co. lots 8 and 9, blk 128, D W Morse's sub division	1250
J F McCarey to M N Lilloy, east half lots 11 and 12, blk 25, N R Smith's sub-div, lot 17, block 1, P S C C 1st add	[illegible]
W F Pohlman to A E Fenn, lot 3, blk 390, reserve	100
R Knipe to T R Harte, blk 66, Motor Line Add	1
O D Drage to M Thompson, lots 19 and 20, blk 242, reserve	309
W B Vaughn to H E Vaughn, se 34-31-11	200
L H Jenns to M Burnell, lots 1 to 22, Burnell's add	10

Temperance Minstrels.

The members of Gate City Lodge No. 27, were treated to an excellent program last Wednesday evening, by the Company B. Minstrels, who made their first appearance before that order on that evening. The troupe consisted of five tambourines and bones, with violin and banjo accompaniments, and proved a grand success. Negro songs flowed freely from the throats of the somewhat typical darkies, which, with the various instruments used, scored for Company B. 7,145 points. Company A. will entertain the members the first meeting night after the holidays, and they promise the rendition of a program of excellent musical talent.

Not a week has passed during this quarter but two to three new members have been initiated. Last meeting three new names were added to the roll, and two proposed for membership.

The Weather.

Highest wind and direction for the week, 48 miles NE. Date, 9.

Average rainfall since January 1, 26.4 inches for ten years.

Total amount of rainfall since January 1, 29.55 inches.

Total excess since January 1, 3.07 inches.

WM. BELL, U. S. Observer

A Cheap Power.

And at the same time a reliable power are the points to be sought for in purchasing an engine. With steam power a constant watch on the engine is necessary to prevent accidents, and the expense for engineer is a serious item against economy. The gas or gasoline engine is by far the cheapest power, as it will run all day without attention or fear of accident, and the cost is about two cents per hour for fuel per horse-power. For intermittent power the economy of gas over steam is beyond comparison. While these points of superiority are without question, it is important in selecting an engine to get the best; the best in the long run is the cheapest. Do not fail to investigate the striking advantages of the Hercules Gas and Gasoline Engines. Send for catalogue. If you want second-hand engines of other makes at cheap rates we can supply you. We have a number taken in trade, and cannot take any more until they are realized on. PALMER & REY TYPE FOUNDRY, Front and Alder streets, Portland, Oregon.

Mrs. W. B. Meek, who resides at Camptonville, Cal., says her daughter was for several years troubled at times with severe cramps in the stomach, and would be in such agony that it was necessary to call a physician. Having read about Chamberlain's Colic, Cholera and Diarrhoea Remedy she concluded to try it. She found that it always gave prompt relief. It was seldom necessary to give the second dose. It has not only saved us worry and time," she says, "but also doctor bills. It is my opinion that every family should have a bottle of this remedy in the house." For sale by J. C. Hansen, druggist.

How's This!

We offer One Hundred Dollars Reward for any case of Catarrh that cannot be cured by Hall's Catarrh Cure.

F. J. CHENEY & CO., Props., Toledo, O.

We the undersigned have known F. J. Cheney for the last 15 years, and believe him perfectly honorable in all business transaction and financially able to carry out any obligation made by their firm.

WEST & TRUAX, Wholesale Druggists, Toledo, O.

WALDING, KINNAN & MARVIN, Wholesale Druggists, Toledo, O.

Hall's Catarrh Cure is taken internally, acting directly upon the blood and mucous surfaces of the system. Price 75c. per bottle. Sold by all Druggists. Testimonials free.

For Sale.

Rustic, flooring and rough lumber can own be purchased of Thos. Malony, Receiver, at extremely low prices. See him.

The sower has no second chance. If you would at first succeed, be sure and start with

FERRY'S SEEDS.

Ferry's Seed Annual for 1894 contains the sum and substance of the latest farming knowledge. Every planter should have it. Sent free.

D. M. Ferry & Co., Detroit, Mich.

"For Years,"

Says CARRIE E. STOCKWELL, of Chesterfield, N. H., "I was afflicted with an extremely severe pain in the lower part of the chest. The feeling was as if a ton weight was laid on a spot the size of my hand. During the attacks, the perspiration would stand in drops on my face, and it was agony for me to make sufficient effort even to whisper. They came suddenly, at any hour of the day or night, lasting from thirty minutes to half a day, leaving as suddenly; but, for several days after, I was quite prostrated and sore. Sometimes the attacks were almost daily, then less frequent. After about four years of this suffering, I was taken down with bilious typhoid fever, and when I began to recover, I had the worst attack of my old trouble I ever experienced. At the first of the fever, my mother gave me Ayer's Pills, my doctor recommending them as being better than anything he could prepare. I continued taking these Pills, and so great was the benefit derived that during nearly thirty years I have had but one attack of my former trouble, which yielded readily to the same remedy."

AYER'S PILLS

Prepared by Dr. J. C. Ayer & Co., Lowell, Mass.

Every Dose Effective

Highest of all in Leavening Power.—Latest U. S. Gov't Report.

Royal Baking Powder

ABSOLUTELY PURE

DIRECTORY.

State Officials.

Governor - - - John H. McGraw
Lieutenant-Governor - - - P. H. Levey
Secretary of State - - - James Page
Treasurer - - - O. A. Bauer
Auditor - - - L. Grimes
Attorney-General - - - W. C. Jones
Supt. Public Instruction - - - G. W. Lewis
Commissioner of Public Lands - - - W. F. Ferrier
State Printer - - - O. C. Ware
Surveyor-General - - - W. H. Cavanaugh
U S Senators - - - Watson C. Squire, Cornelius P. Allen
Representatives in Congress - - - W. H. Doolittle, J. C. Wilson

Clallam County Officials.

Judge of Superior Court - - - J. G. McClinton
Auditor - - - Jan W. Troy
Treasurer - - - J. J. Clurop
Clerk - - - A. A. Richardson
Sheriff - - - S. G. Morse
Assessor - - - Geo. H. White
Surveyor - - - E. A. Fitzhenry
Attorney - - - D. W. Bryan
Game Warden - - - J. N. Griffith, Dungeness
COMMISSIONERS — ADDRESS
George Lamb - - - Clallam Bay
A. O'Brien - - - Port Angeles
George Knapmann - - - Dungeness

City Officials.

Mayor - - - Frank McGill
Clerk - - - C. K. Humphries
Treasurer - - - E. E. Seevers
Engineer - - - E. A. Fitzhenry
Attorney - - - P. G. Lamoreux
Marshall - - - H. J. McGregor
Health Officer - - - Dr. A. R. Ball
Electric Light Manager - - - Charles McLaughlin
Street Commissioner - - - Charles Gilmor

COUNCILMEN.

J E Beam - - - Councilman at-Large
J E Kreuger - - - First Ward
H B Crockett - - - Second Ward
Oscar McLaughlin - - - Third Ward
T M Graybill - - - Fourth Ward
Malcolm McGill - - - Fifth Ward
H C Carver - - - Sixth Ward

SOCIETIES.

I. O. O. F.

Clallam Lodge No. 27 meets every Thursday night at eight o'clock over the Post office. All visiting brothers are cordially invited to attend.

F. E. SEMON, Sec. — DONALD RAYMOND, N. G.

A. F. & A. M.

Meets every second Saturday on or after each full moon in Masonic hall. Visiting brothers are cordially invited. — L. A. DAVIS, W. M. — A. WOLFE, Sec.

Carpenter's Union, No. 269.

Meets every Thursday evening at L. Henderson's, Second and Vine streets, at 7:30 p. m. — L. HENDERSON, Pres. — G. E. CARLSON, Sec.

Caledonian Club.

Meets every Wednesday evening at 7:30, in McInnes & Campbell's Last National Bank. — W. P. MCINNES, Chief. — D. CAMPBELL, Sec.

Gen. John W. Nobles, No. 28, S of V

Meets every Thursday evening at 7:30 o'clock in the G. A. R. hall. Visitors in good standing are cordially invited. — J. W. BRYAN, Captain. — WALTER A. GOW, Sergeant.

I. O. G. T.

Home Lodge No. 1 meets every Monday at 7:30 p. m. at Odd Fellows' hall, over post office. — W. L. ADAMS, Sec. — LOUIS, N. G.

Pacific Post No. 48, G. A. R.

Meets every first and third Saturday nights in each month in the G. A. R. hall. — J. W. STEWART, Adj't. — W. Post Com.

Scandinavian Society Sorden

Meets every Saturday evening at Sorden's hall, cor 5th and Laurel streets. Scandinavian visitors are cordially invited. — Secretary.

I. O. G. C.

Gate City Lodge No. 27 meets every Wednesday evening at 7:30 o'clock in the post-office. — WM. J. WARE, Sec. — Wm. C. T.

Improved Order of Red Men

Clallam Tribe No. 9 meets every Tuesday evening at 7:30 p. m. Visiting brothers are cordially invited. — J. M. ALBRECHT, Sachem.

Knights of Pythias

Gate City Lodge No. 27 meets every Tuesday evening at Masonic hall. Visiting brothers are cordially invited. — GEO. MEAGHER, K. R. S. — E. E. SEEVERS, C. C.

Port Angeles Parlor, No. 5, Pythian Sisters.

The Port Angeles Parlor meets the first Thursday of each month in Odd Fellows' hall at 8 p. m. — C. W. SINNOTT, Secretary. — JENNIE CLARKSON, Chief.

Knights of Labor.

Port Angeles Local Assembly No. 2523, meets every Tuesday at 7:30 p. m., at McDonald's Hall. — E. E. SEEVERS, W. M.

E. BURNS, Sec.

Order of Eastern Star

Meets the second and fourth Saturday of each month at Masonic hall. — MRS. PERMELIA ARMBRST, W. M. — MRS. STEPHEN LAND, Sec.

W. R. C.

Pacific Corps No. 21, meets every first and third Saturday afternoon at 2 o'clock in G. A. R. hall. Visitors in good standing are cordially invited. — MRS. LIZZIE HAYNES, Pres. — MRS. ELLA PLACE, Sec.

O. D. H. S.

Port Angeles German Lodge No. 3 meets every Thursday at 7:30 p. m. at hall on Eighth and Peabody streets. — A. AHLVERS, Pres. — GEO. WUNDERLICH, Sec.

A. O. U. W.

Port Angeles Lodge No. 59 meets every Friday evening at Odd Fellows' hall, over postoffice. — D. W. BRYAN, M. W. — A. R. PRINGLE, Recorder.

Mountain View Rebekah Lodge

No. 34 meets every second and fourth Saturday of each month at I. O. O. F. Hall. — MRS. W. L. ADAMS, N. G. — HERMAN CULVER, Sec.

A "TRANCE CLAIRVOYANT"—Send 25 cents, with age, sex and stamp and receive horoscope of future life. Madame Jupper, dead trance-medium, seventh daughter, born with a veil and wonderful gift of second sight; tells past, present and future. FULL NAME OF WHOM YOU WILL MARRY; positively no imposition; advice on business, love, marriage, speculation, divorce, changes, wishing friends, sickness, wills, pensions and all affairs of life; every hidden mystery revealed; helps all who are in trouble; never fails; gives advice on all points of interest, business transactions, love affairs, family troubles, speculations, law suits, absent friends; cures witchery, fits, drunkenness, opium habit, rheumatism and all long standing and mysterious diseases.

$5,000 CHALLENGE

to any medium or fortune teller who can excel her in her wonderful revelations of the past, present and future events of persons's lives. All challenges accepted, and in return CHALLENGES THE WORLD.

Business strictly private and confidential.

Madame Jupper will always stand as high above the common mediums in this country as the President above the bootblacker, while her charges for the truth are the same as what the other mediums charge for falsehoods.

Skeptical people who, on account of the many misrepresentations in the papers, have lost faith in newspaper advertising, should write and be convinced that all advertisements are not frauds.

It is well known throughout the world that mediums are the only reliable seers, and their charms cause lovers, speedy marriages and success in business. YOUR FUTURE REVEALED IN A DEAD TEAST. Unlucky lovers separated and cause speedy and happy marriages with the one you love; secures good health, all things by the proper application. SECURES A CHARM AND WEAR DIAMONDS. Reveals everything. MME. JUPPER, BOX 77, NEW ALBANY, IND., LUCKY CHARM FREE. Cut this out and save it. Mention this paper.

The Democrat-Leader.

FRIDAY, DECEMBER 21, 1894.

LEANDER BUTT,

WATCHMAKER AND JEWELER

Fox Building, Front Street,

Fine Watch Repairing a Specialty.

LOCAL PARAGRAPHS.

Why don't the ladies wear to church
Widespreading hats or caps,
So men might have some comfort
In taking little naps?
—Chicago Inter-Ocean.

Economy is the road to wealth;
But what we'd like to have revealed
Is some sly path where we by stealth
Can quickly cut across the field.

Christmas next Tuesday.

What's the matter with Company B.?

The coal drill has reached a depth of about 460 feet.

Mr. R. L. Sebastian of Beaver, was a visitor Saturday.

Public schools close to-day for the holiday vacation.

The schooner W. F. Jewett will doubtless arrive from Honolulu early next month.

Mr. Richard Delanty, sheriff of Jefferson county, was in the city last Wednesday, on official business.

Anticipating the approach of the new year Mr. T. T. Aldwell has thoroughly renovated his business quarters.

The Minerva Literary Society of this city, will hold a Dickens' reception on New Year's eve, together with the banquet.

The Ladies' Aid Society of Lincoln Heights M. E. Church will hold a fair and festival in the Cooper building, December 21st and 22nd.

Tuesday next, being Christmas day, there will be an appropriate scene in the Episcopal church at 10:30 a. m. Everybody cordially invited to attend.

It is all over town. Five hundred pair of the finest children's protectors were received by the U. S. Clothing House. Keep your feet out of the mud

A dime social will be held under the auspices of the Epworth League, at the residence of Rev. J. M. Baxter, on 4th street, near Eunice, on Friday, Dec. 28.

Mr. E. E. Sutton left yesterday for an extended visit to Indianapolis, Indiana. If the prospects be favorable Mr. Sutton will probably remain indefinitely in the east.

Messrs. A. A. Wilson and Morris Fisher left yesterday to attend the annual meeting of the stockholders of Clallam County Mule, Insurance and Company.

The celebration of the Christmas tree in connection with the First M. E. church, will be held in the church on Monday evening, December 24th. Doors open at 7:30. Gifts to be put on the tree may be sent at any time after 2 p. m.

Next Monday, Christmas eve, Port Angeles lodge No. 3, O. D. H. S. will light up a large Christmas tree, surrounded by a fine display of prizes, at their hall, corner of 8th and Peabody streets. Admission 50c, for lady and gentleman, with one chance for the prizes free. Dancing after the capture of the prizes.

The Congregational Sunday School will appropriately celebrate the approaching Christmas next Monday evening, interesting exercises, including a literary and musical program, a tree, well-laden with presents, and other features becoming the occasion.

Mr. Len Whittier of Quillayute, arrived last Saturday morning, and is suffering with weak lungs. Mr. Whittier is comfortably domiciled at the home of his aunt, Mrs. Smith Troy, and is resting as well as could be expected under the circumstances.

Mr. J. I. Kirschberg was in the city several days early in the week looking after business interests here. He left for Tacoma, via Victoria, Tuesday. Mr. Kirschberg is highly encouraged over the prospects opening to his business venture in Tacoma. The holiday trade there is even better than anticipated.

Mr. H. B. Crockett recently purchased an eligible residence site in Seattle. The property is situated within eight minutes ride from the business center. Mr. Crockett proposes to remove his children to that city where they can have the best educational advantages afforded by that city.

A nice pocket knife will make a suitable Christmas present for the young or old. H. C. Strong has a new stock of the celebrated Keen Kutter Kutlery and gurantees every blade to hold a keen edge. His knives range in price from 10c to $2. In his stock of hardware, bird cages, tin and granite iron ware you will find many useful articles, suitable for Christmas presents.

Malicious Sport.

When the Evangel arrived last Saturday, some of its minor officers amused themselves by discharging an air gun into the crowd on the dock. One of the shots lodged in the cheek of young Doyle, causing an ugly though not serious wound. Another shot struck young Grant. While this sport doubtless afforded amusement to the fiendish nature of the participants, it was anything but pleasurable to the unfortunate victims on the wharf. When persons evidence such utter disregard for the comfort and well-being of others, the law provides just and adequate punishment, and they should be prosecuted accordingly.

Contest Over Lots.

The evidence in a contest over the title to lots 10 and 11, block 278, U. S. townsite reservation, the parties in the case being Van Brunt vs. Hoyt, was taken before County Clerk Richardson last Monday.

The attorney for plaintiff was F. O. Lamoreux, and Geo. C. Hatch appeared for the defendant.

HURRAH!!

FOR THE HOLIDAYS

Fathers and Mothers

For good useful presents it will pay you to give us a call and we can supply a suitable gift for old and young at any sum you desire to expend.

Those Christmas stockings how to fill them, or
Cover them if you choose,
We'll solve the problem, and there you are;
Buy a pair of Kirschberg's Shoes.

During the holidays we will give a bottle of Bixby's Shoe Polish with every Five Dollar purchase.

J. I. Kirschberg & Co.,

Corner Front and Laurel Streets.

Its Fame Will Live.

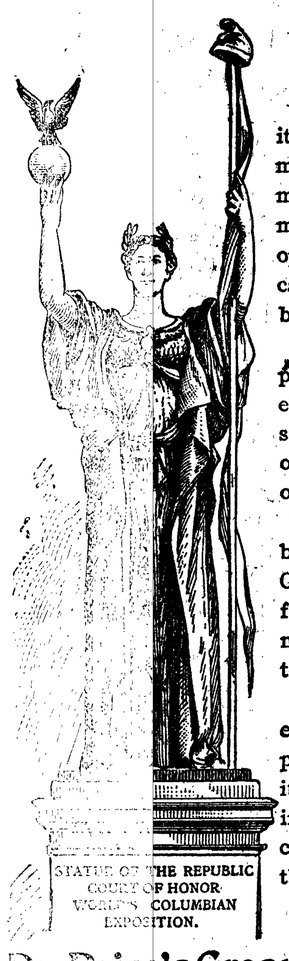

The World's Columbian Exposition marked the climax of human achievement. It will live in memory of the crowning glory of modern times. No other development of the closing century can compare with it in practical benefit to mankind.

Who that exhibited is not proud of it? Who that failed to exhibit does not regret the omission? The former are the people of to-day. The latter are relics of the past.

No honor so high as that embodied in an award at the fair. Competition was world-wide, the fruits of ripest experience and noblest endeavors were submitted for examination.

Honest tribunals, composed of eminent scientists, examined and passed upon the claims of exhibitors. Their judgement based on inquiry and justice, proves conclusively the value of any article they commend.

Their approval was stamped on

Dr. Price's Cream Baking Powder

It received the highest award at the fair from a jury headed by the Chief Chemist of the U. S. Department of Agriculture. Dr. Price's was officially commended for highest leavening power, purity, keeping qualities and general excellence.

Matrimonial Incongruities.

Last Monday Henry Glass, who, judging from his own statement, is a long suffering victim of a matrimonial tempest in a cottage from which the angel of love had flown, and the devil's imps were playing havoc with nature's frailties, appeared before Judge McClinton and appealed to his honor to cut asunder the galling bonds of matrimony.

If was the oft-told story of ill-treatment, long and patiently borne. For the past four years, Mr. Glass and his witnesses testified, that she (his once beloved Sophia) had continually abused him by calling him vile names in the presence of their children. The prayer of the petition was granted.

To Whom the Distinction is Due.

It is not generally known but nevertheless it is a fact that Mr. David R. Burness, the genial proprietor of the Port Angeles Bakery and Lunch rooms, is entitled to the distinction of having been the machanic who drilled the first holes in the keel of the Monterey.

At that time Mr. Burness was a trusted and valued employe of the Union Iron Works of San Francisco, and, doubtless, little thought then that he would be a prosperous business man and prospective millionaire of Port Angeles, when that vessel made its initial trip to this port.

The whirligig of time, however, wonderfully readjusts the affairs of mankind.

Forensic Club.

A meeting will be held in the old Council chamber in the Colony building on Friday evening, December 28th, to organize the Forensic Club, elsewhere noticed in this issue. Let there be a liberal attendance.

THE MICHIGAN ANNIVERSARY.

The Second Annual Reunion a Gratifying Social Success.

The second annual reunion of the Michigan Association, was celebrated in this city last Tuesday evening in Masonic hall, and proved a most delightful and enjoyable meeting.

The gathering was confined entirely to former citizens of Michigan who now are residents of Port Angeles, and members of thd Association. And of these these there is quite a "sprinkling" in the city, the total membership of the society crowding closely the 100-mark.

The prinbipal features of the evening's entertainment were an address by Mr. Thos. Malony, the subject of which was "Michigan." The address proved interesting and instructive as well, being replete with statistics setting forth the remarkably resourceful state since its organization in 1837. An excellent recitation by Mrs. Dr. Stanley, was keenly appreciated. The younger members of the society also gave a number of recitals.

Delicious refreshments were served.

A Delightful Evening.

Last Friday evening Mr. and Mrs. H. C. Miller entertained a few friends at their pleasant home on Georgiana street. The evening was enjoyably spent, the hostess having written an imperfectly constructed quotation on a slip of paper and gave to each of the guests one of these slips, the latter being expected to cerrectly construct the quotation and give the name of the author.

Delicious light refreshments were served during the evening.

The following were guests: Mr and Mrs Jno W Troy, Mr and Mrs Harry E Lutz, Miss Edith Haswell, Miss Ruth Cook, Messrs L R Cole, Walter Miller, and H C Strong.

Sore Throat. Any ordinary case may be cured in one night by applying Chamberlain's Pain Balm as directed with each bottle. This medicine is also famous for its cures of rheumatism, lame back and deep-seated and muscular pains. For sale by J. C. Hansen, drug gist.

THE DEMOCRAT-LEADER treated its readers to a peep behind the scenes in the great Port Angeles-Everett railroad comedy, last week.—Beaver Leader.

Money Spent Economically.

Money economically spent is not always judiciously spent. Why? Simply because a cheap article often requires more money spent on it to keep it in repair than it would cost to purchase the best. We manufacture nothing but the best gas and gasoline engines in the market, and results prove it. Send for catalogue. PALMER & REY TYPE FOUNDRY Front and Alder streets, Portland, Ore.

Dissolution Notice.

We, the undersigned, have this day, by mutual consent, dissolved partnership, S. M. Bugge retiring. H. J. Bugge will continue the business as heretofore and who will pay all bills owing by the firm of Bugge Bros., and collect all bills due said firm.

HANS J. BUGGE,
S. M. BUGGE.

Seattle Prices

At Shield's Grocery Store. We are now prepared to supply families or restaurants with anything in the grocery line at Seattle prices.

Delivered Free

Of charge. When you buy goods of us you do not have to carry them home or pay freight on them. Give us a trial.

Shields' Grocery

PORT ANGELES BAKERY
. . . . . AND LUNCH ROOM

NEXT TO POSTOFFICE.

BREAD . . . . . .
. . . CAKES . . . . . .
. . . . . AND PIES . .

WEDDING CAKES MADE TO ORDER.

D. R. BURNESS, Proprietor.

Edward Collins,

Horse Shoer, Blacksmith.

Prompt Attention Given to Wagon Work and General Repairing.

Shop on Morse's Wharf.

The jury in the case of Grant M[illegible]dth, who was on trial yesterday be[illegible] Judge Brewster, for illegal voti[illegible] brought in a verdict of "not guilty."

Mistakes.

The man who needs power for pu[illegible]ing, sawing or lathes, surely make a [illegible]take if he purchases an inferior mak[illegible] machine because it is cheap. Why [illegible] buy the Herclues Gas Engine and m[illegible] no mistake. Send for catalogue. PAL[illegible] & REY TYPE FOUNDRY, Front and Al[illegible] streets, Portland, Ore.

How's This?

We offer One Hundred Dollars Rew[illegible]d for any case of Catarrh that cannot be curred by Hall's Catarrh Cure.

F. J. CHENEY & CO.,
Props., Toledo, O.

We, the undersigned, have known F. J. Cheney for the last 15 years, and believe him perfectly honorable in all business transactions and financially able to carry out any obligation made by their firm.

West & Truax, Wholesale Druggists, Toledo, O. Walding, Kinnan & Marvin, Wholesale Druggist, Toledo, Ohio.

Hall's Catarrh Cure is taken internally acting directly upon the blood and mucous surfaces of the system. Price, 75c. per bottle, Sold by all Druggists. Testimonials free.

A Gentleman

Who formerly resided in Connecticut, but who now resides in Honolulu, writes: "For 20 years past, my wife and I have used Ayer's Hair Vigor, and we attribute to it the dark hair which she and I now have, while hundreds of our acquaintances, ten or a dozen years younger than we, are either gray-headed, white, or bald. When asked how our hair has retained its color and fullness, we reply, 'By the use of Ayer's Hair Vigor—nothing else.'"

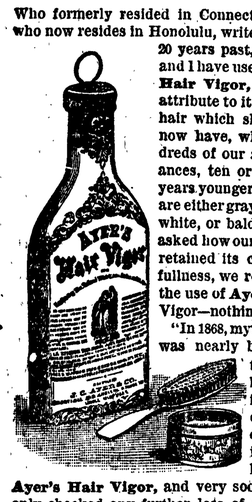

"In 1868, my affianced was nearly bald, and the hair kept falling out every day. I induced her to use Ayer's Hair Vigor, and very soon, it not only checked any further loss of hair, but produced an entirely new growth, which has remained luxuriant and glossy to this day. I can recommend this preparation to all in need of a genuine hair-restorer. It is all that it is claimed to be."—Antonio Alarcon, Bastrop, Tex.

AYER'S
HAIR VIGOR

W. C. T. U. ITEMS

BY MRS. C. B. MAXFIELD.

For God, and home and native land.

The W. C. T. U. pledge: "I hereby solemnly promise, God helping me, to abstain from all distilled, fermented and malt liquors, including wine, beer and cider, and to employ all proper means to discourage the use of and traffic of the same."

There will be no more meetings of the Port Angeles Union until further notice in this column.

A St. Paul brewer has evolved a new idea in advertising which strikingly illustrates the cunningly devised methods of the adversary in attacking the home and recruiting the army of drunkards and criminals. Thirty-five thousand circular letters were mailed in one day to as many homes, calling attention to a certain brand of beer, inclosing two coupons entitling the holder to "one glass of beer if presented at any bar in the city." Seventy thousand "treats" and seven hundred dollars worth of postage stamps in one day. Of course he expects a large profit for this unusual outlay. Seventy thousand glasses of beer given away while thousands of children are crying for bread. Why should the United States mails be the medium through which the husbands and sons of thirty-five thousand homes be lured into saloons? The postal authorities refuse to carry lottery tickets. Why should they circulate that which is still more harmful?

Abraham Kernlla, a Syrian missionary, now in this country, says that in Syria and also in Egypt there is no open saloons and very little intoxicating drink is used, and if it is known that any one has ever in his life been drunk, his evidence will not be accepted in court.—Ram Horn, Chicago.

The active part taken by women in the late election augurs well for the future. In Denver, Col., half the votes polled were by women and in Chicago twenty-four thousand women cast a ballot for university trustees. Illinois women very generally made the most of their tiny bit of suffrage and liked it so well that they are going to ask the legislature for more.

At South McAlester, Indian Territory, the district attorney has issued an order which calls for the arrest by the United States marshal of all druggists and store keepers in Indian Territory selling bitters, tonics and other patent medicines containing alcohol.

The W. C. T. U. will hold its next annual national convention in Baltimore.

"If you let liquor alone, it will not hurt you" is a favorite maxim of many opposed to the temperance movement. In the following most of the victims were innocent persons who "let liquor alone" yet they did not escape the fatal "hurt." Seven persons were drowned at Chaska, Minnesota, on the 29th of last month. Louis Sharp, his wife, five children and Miss Roskers, his wife's sister were driving home from town. Sharp became intoxicated whipped his horses and dashed down the river bank over the ferry into the river. They were all drowned except Sharp who clung to the wagon box and was rescued.

No. 968.

Notice of Sheriff's Sale.

Alexander Clark, Plaintiff, vs. Horace Guptill and Mary Guptill, Defendants.

State of Washington, County of Clallam, ss:

By virtue of an alias execution issued out of the Superior court of the State of Washington, in and for the county of Clallam, dated the 5th day of December, 1894, in a certain action wherein Alexander Clark, plaintiff in said action, recovered judgment against Horace Guptill and Mary Guptill, defendants, therein, for the sum of Two Hundred, Forty-one and 96-100 ($241.96) dollars costs and accruing costs, on the 22nd day of September, 1894 I have levied upon the following described property, as property of the said defendants, to-wit: Lot ten (10), in block twelve (12) and lots nineteen (19) and twelve (12), in block fourteen (14) of the Puget Sound Co-operative Colony's Second Addition to the townsite of Port Angeles, also lots one (1), two (2), three (3) and four (4, in block twenty-six (26), of Fogarty & Dolans addition to the townsite of Port Angeles, all in Clallam county, State of Washington.

Notice is hereby given that on Saturday, the 5th day of January, 1895, at the hour of 10 o'clock in the forenoon of said day, at the north front door of the court house, in the city of Port Angeles, said county and state, I will sell all the right, title and interest of the said Horace Guptill and Mary Guptill, defendants, in and to the above described property, at public auction, to the highest bidder, for cash, to satisfy said judgment, costs, and accruing costs.

Dated this 7th day of December, 1894.

S. G. MORSE,
Sheriff of Clallam County, State of Washington.
By W. E. Burnside, Deputy.
Date of first publication, December 7, 1894.

SHERIFF'S SALE.

Port Townsend National Bank, Plaintiff
VS.
A. Weymouth, Defendant. No. 1124.

State of Washington, County of Clallam, ss.

By virtue of an alias execution issued out of the Superior Court in and for Jefferson county, Washington, dated the 14th day of November, 1894 in a certain action wherein the Port Townsend National Bank, plaintiff in said action, recovered judgment against A. Weymouth, defendant therein, for the sum of thirteen hundred and eight ($1,308) dollars, of which sum one thousand, two hundred, ninty-seven, and 57-100 ($1297.57) dollars, are still due said plaintiff I have levied upon the following described property, as property subject to execution to satisfy said judgment, to-wit:

The southwest quarter (SW ¼) of the northeast quarter (NE ¼) of section thirteen (13) township thirty (30) north of range five (5) west of Willamette Meridian, in Clallam county, state of Washington.

Notice is hereby given that on Saturday, the 12th day of January, A. D. 1895, at the hour of 1:30 o'clock in the afternoon of said day, at the north front door of the Court House, in the city of Port Angeles, Clallam county, Washington, I will sell the above described property, at public auction, to the highest bidder for cash, to satisfy said judgment, costs and accruing costs.

Dated the 14th day of December, 1894.

S. G. MORSE,
Sheriff of Clallam County, Wash.
By, W. E. BURNSIDE, deputy.
Date of first publication, Dec. 14, 1894.
Carroll & Rohde, Attorneys for Plaintiff.

A FRIEND

Speaks through the Boothbay (Me.) *Register*, of the beneficial results he has received from a regular use of Ayer's Pills. He says: "I was feeling sick and tired and my stomach seemed all out of order. I tried a number of remedies, but none seemed to give me relief until I was induced to try the old reliable Ayer's Pills. I have taken only one box, but I feel like a new man. I think they are the most pleasant and easy to take of anything I ever used, being so finely sugar-coated that even a child will take them. I urge upon all who are in need of a laxative to try Ayer's Pills. They will do good."

For all diseases of the Stomach, Liver, and Bowels, take

AYER'S PILLS

Prepared by Dr. J. C. Ayer & Co., Lowell, Mass.

Every Dose Effective

Rheumatism, Lumbago, Sciatica, Kidney Complaints, Lame Back, &c.

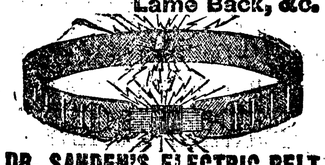

DR. SANDEN'S ELECTRIC BELT
With Electro-Magnetic SUSPENSORY.
Latest Patents! Best Improvements!

Will cure without medicine all Weakness resulting from over-taxation of brain nerve forces; excesses or indiscretion, as nervous debility, sleeplessness, languor, rheumatism, kidney, liver and bladder complaints, lame back, lumbago, sciatica, all female complaints, general ill health, etc. This electric Belt contains Wonderful Improvements over all others. Current is instantly felt by wearer or we forfeit $5,000.00, and will cure all of the above diseases or no pay. Thousands have been cured by this marvelous invention after all other remedies failed, and we give hundreds of testimonials in this and every other state.

Our Powerful Improved ELECTRIC SUSPENSORY, the greatest boon ever offered weak men, FREE with all Belts. Health and Vigorous Strength GUARANTEED in 60 to 90 days. Send for illus'd Pamphlet, mailed, sealed, free

SANDEN ELECTRIC CO.,
No. 172 First Street, PORTLAND ORE.

Notice for Publication.

Land Office at Seattle, wash., October 18th, 1894.—Notice is hereby given that the following-named settler has filed notice of his intention to make final proof in support of his claim, and that said proof will be made before Clerk of the Court, at Port Angeles, Washington, on Wednesday, December 5th, 1894, viz:

LARNCE E. MURPHY,

Hd. 15029, for the s hf of se qr sec. 35, tp. 31 n., of r. 10 w.

He names the following witnesses to prove his continuous residence upon and cultivation of, said land, viz:

James Goold, Peter Sisson, Thomas Quocheck and F. S. Mackintosh, all of Gettysburg, Wash.

Wm D O'Toole, Reg.

Notice for Publication.

United States Land Office,
Seattle, Wash., Sept. 7th, 1894.

Notice is hereby given that in compliance with the provisions of the Act of Congress of June 3, 1878, entitled, "An Act for the sale of timber lands in the states of California, Oregon, Nevada and Washington territory," as extended to all the Public Land States by act of August 4, 1892,

JAMES G. McCLINTON,

of Port Angeles, county of Clallam, state of Washington has this day filed in this office his sworn statement No. 6469, for the purchase of the Lots 2 and 3, of section No. 28, in township No. 30 north, range No. 9 west, and will offer proof to show that the land sought is more valuable for its timber or stone than for agricultural purposes and to establish his claim to said land before the Register and Receiver of this office at Seattle, Washington, on Thursday, the 29th day of November, 1894.

He names as witnesses: Edward A. Barnes and Paul Barnes, of Fairholme, and Arthur A. Smith and William W. Dedman, of Port Angeles, all of Clallam county, Washington.

Any and all persons claiming adversely the above described lands are requested to file their claims in this office on or before said 29th day of November, 1894.

Wm. D. O'Toole, Reg.

Do Not Waste Money, Time or Patience.

If you need power for any purpose whatever, send at once for catalogue of Hercules Gas and Gasoline engines. They are simple, strong, safe and substantial. Their economy, reliability, strength and superior workmanship are beyond question, and we defy tests to the contrary. PALMER & REY TYPE FOUNDRY, manufacturers, Front and Alder sts., Portland, Oregon.

Albert Goldwater,
* Merchant Tailor. *
CLEANING AND REPAIRING.
Front Street, Port Angeles, Wash.

DR. SANDEN'S ELECTRIC BELT

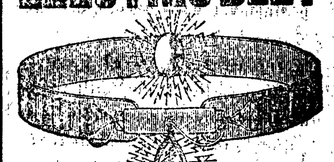

LATEST PATENTS BEST IMPROVEMENTS. WITH ELECTRO-MAGNETIC SUSPENSORY.

Will cure without medicine all Weakness resulting from overtaxation of brain, nerve forces, excesses or indiscretion, as sexual exhaustion, drains, losses, nervous debility, sleeplessness, languor, rheumatism, kidney, liver and bladder complaints, lame back, lumbago, sciatica, general ill-health, etc. This electric belt contains Wonderful Improvements over all others, and gives a current that is instantly felt by the wearer or we forfeit $5,000.00, and will cure all of the above diseases or no pay. Thousands have been cured by this marvelous invention after all others have failed, and we give hundreds of testimonials in this and every other state.

Our powerful improved ELECTRIC SUSPENSORY is the greatest boon ever offered weak men; FREE WITH ALL BELTS. Health and Vigorous Strength GUARANTEED in 60 to 90 DAYS. Send for large illustrated pamphlets, sealed, free by mail. Address

SANDEN ELECTRIC CO.
172 First St., PORTLAND, OREGON.

For information and free Handbook write to MUNN & CO., 361 BROADWAY, NEW YORK. Oldest bureau for securing patents in America. Every patent taken out by us is brought before the public by a notice given free of charge in the

Scientific American

Largest circulation of any scientific paper in the world. Splendidly illustrated. No intelligent man should be without it. Weekly, $3.00 a year; $1.50 six months. Address MUNN & CO., PUBLISHERS, 361 Broadway, New York City.

FAT PEOPLE

PARK OBESITY PILLS will reduce your weight PERMANENTLY from 12 to 15 pounds a month. NO STARVING sickness or injury; NO PUBLICITY. They build up the health and beautify the complexion leaving NO WRINKLES or flabbiness. STOUT ABDOMENS and difficult breathing surely relieved. NO EXPERIMENT but a scientific and positive relief, adopted only after years of experience. All orders supplied direct from our office. Price, $2.00 per package or three packages for $5.00 by mail postpaid. Testimonials and particulars (sealed) 2 cts.

PARK REMEDY CO., BOSTON, MASS

Lake Valley Nurseries

Leading varieties of fruit and ornamental trees. Full assortment of small fruit bushes, roses, and other plants. Choice yearling prune and plum trees a specialty. Order by mail promptly filled. Residence, 11th st., near Oak.

A. LINGHAM,
Port Angeles, Wash

Thos. F. Oakes H. C. Payne, H. C. Rouse Receivers

NORTHERN PACIFIC R.R.

RUNS

Pullman Sleeping Cars
Elegant Dining Cars
Tourist Sleeping Cars

TO St. PAUL, MINNEAPOLIS, DULUTH, FARGO, GRAND FORKS, CROOKSTON, WINNEPEG, HELENA and BUTTE

THROUGH TICKETS

CHICAGO
WASHINGTON
NEW YORK
PHILADELPHIA
BOSTON AND L.
POINTS EAST AND SOUTH

For information, time cards, maps and tickets, call on or write

M. J. CARRIGAN, Agent, Port Angeles, Wash., or
G. M. TALMADGE, Agent, Port Townsend, Wash.,
A. D. CHARLTON, Ass't. Gen. Pass. Agt. Portland, Oregon.

CANADIAN PACIFIC RY

The Scenic Route of America.

Lowest Rates
—AND—
BEST ACCOMMODATIONS OF ANY TRANS-CONTINENTAL LINE.

The only line running

Upholstered Tourist Sleepers Without Change

—TO—

St. Paul, Minneapolis, Montreal, Toronto and Boston.

Through Tickets

To all points in the

United - States, - Canada and Europe.

For Further Information Address

L. H. YOUNG, Agent, Port Angeles.
GEO. Mc L. BROWN, D. P. A. Vancouver B. C

STEAMER MONTICELLO
—ON—
Port Angeles, Port Townsend, Seattle and Dungeness Route.

TIME CARD:

Going West, Daily, Except Monday

Leaves	SEATTLE	7:00 A. M
"	PORT TOWNSEND	10:30 A. M
"	DUNGENESS	12 Noon
Arrives	PORT ANGELES	1:30 P. M

Going East, Daily, Except Monday

Leaves	PORT ANGELES	2:30 P. M
"	DUNGENESS	4:00 P. M
"	PORT TOWNSEND	6:00 P. M
Arrives	SEATTLE	9:30 P. M

MEALS : ON : BOARD.

Str. Multinomat for Tacoma and Olympia.

VAN LEHN BROS., Agents.

HERMANN'S HALL.

The management has decided to place the large, airy, commodious and eligibly situated new

HERMANN'S HALL.

at the disposal of the general public for dances, concerts, entertainments and other amusements. Terms reasonable. For particulars apply to AHLVERS & WAGNER'S MEAT MARKET.

Port Angeles Traffic and Transfer Company.

Freight and Baggage Transfered to all Parts of the City.

HAY AND FEED FOR SALE.

Wood Delivered at Reasonable Prices.

PORT ANGELES, - - - WASHINGTON

LUMBER!

The Filion Mill and Lumber Co.

ROUGH AND DRESSED LUMBER AND CEDAR SHINGLES ALWAYS ON HAND

MILL ON TUMWATER HILL.

CORNER B AND C ON ELEVENTH STREET.

City and County Warrants, Bank Certificates and Farm Produce taken in exchange for lumber.

THE STEAMER WILLAPA

Leaves Seattle—Monday, Wednesday and Friday at 1 A. M. Townsend—8 A. M. for Port Angeles, Neah Bay and way ports. Evangel or Willapa leaves Angeles every morning at 6 A. M. for Townsend and Seattle.

STEAMER EVANGEL leaves Port Angeles on Mondays, Wednesdays and Fridays, at 7 a. m., leaves Port Townsend at 11:30 a. m., arrives at Seattle 3:30 p. m. Returning leaves Seattle 6 p. m., on Mondays, Wednesdays and Fridays, leaves Port Townsend Tuesdays, Thursdays and Saturdays at 8 a. m. or on arrival of City of Kingston from Seattle for Port Angeles. Leaves Port Angeles for VICTORIA at 1 p. m. on Tuesdays, Thursdays and Saturdays. Landings, Yesler's wharf, Seattle; Tyler street wharf, Port Townsend; Morse wharf, Port Angeles. All boats call at Dungeness and Port Williams both ways. Carries U. S. Mail.

HAVE YOU TRIED DRUGS AND FAILED
TO FIND A CURE FOR
RHEUMATISM, LUMBAGO, SCIATICA, KIDNEY, LIVER and BLADDER COMPLAINTS, DYSPEPSIA, LAME BACK, &c.

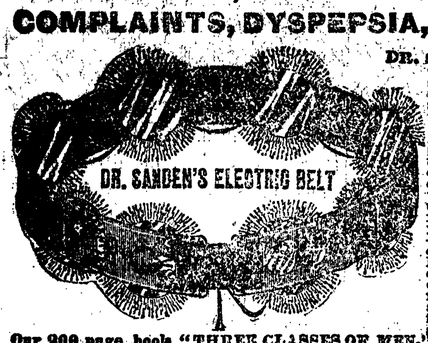

Our 200 page book "THREE CLASSES OF MEN," sent sealed, free. Dr. Sanden's Electric Belt is now offered to young men suffering from Lost Vitality, Nervous Debility, Lost Manhood, Premature Decay, Lame Back, Rheumatism, Sciatica, Kidney and Liver Complaints, and all other diseases or exposures in both sexes, which result in premature old age and death. Our Electric Belt is the most wonderful discovery of the age for the cure of all diseases of a private nature, such as Nervous Debility, Lost Vitality, Impotency